

DOPA Training
October 31, 2006
Southwest Dairy Museum – Sulphur Springs, TX

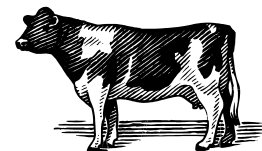

Morning Session *

- 7:45 a.m. Registration
- 8:00 a.m. Dairy Nutrient Management Balance to Protect the Environment
Dr. Tamilee Nennich, Texas Cooperative Extension
- 8:45 a.m. **LAND APPLICATION**
Soil Analysis, Forms, Nutrient Movement and
Sampling - Techniques, Labs, Forms, Response to Results
Dr. Sam Feagley, Texas Cooperative Extension
- 9:45 a.m. Break
- 10:00 a.m. Lagoon/Holding Pond Hydraulics and Maintenance
Dr. Brent Auvermann, Texas Cooperative Extension
- 11:00 a.m. Manure to Energy and Manure Treatment for Nutrient Reduction Projects
Dr. Saqib Mukhtar, Texas Cooperative Extension
- Noon Lunch provided by Southwest Dairy Museum

Afternoon Session *

- 1:00 p.m. The Waco Story – How Did It Happen? How Do We Prevent It from Happening Again?
John Cowan, Executive Director - Texas Association of Dairymen
- 1:30 p.m. The Top 10 Common Inspection Violations
Charles Maguire, TCEQ
- 2:30 p.m. Record Keeping for Permit Holders
Dr. Tamilee Nennich, Texas Cooperative Extension
- 3:00 p.m. Break
- 3:15 p.m. Embedded Energy, Ecofootprint and Dairy Production
Dr. Brent Auvermann, Texas Cooperative Extension
- 4:00 p.m. Buffer Strips
Dr. Sam Feagley, Texas Cooperative Extension
- 4:30 p.m. Calibration of Manure Equipment Using Tarps
Dr. Sam Feagley, Texas Cooperative Extension

*The morning session is for new permit holders **ONLY** as it will provide four hours of initial training. The afternoon session will provide four hours of DOPA CEU's for those that have completed initial training. Lunch will be provided for attendees of either session.